

# Modular hospital extension

Wetzikon, CH



## Project details

Client	GZO Spital Wetzikon
Architecture	BFB Architekten AG
Project type	Healthcare and care facilities, Temporary buildings
Construction type	Modular construction, Wood element construction
Services	JC
Construction	2011
Locality	Wetzikon
Country	Switzerland

## Temporary building for 10 years

The two-storey extension to the hospital in Wetzikon is home to the endocrinology, oncology and patient scheduling departments. While the building was announced as a 'temporary measure for a period of 10 years', its use was subject to very high standards in terms of design and noise insulation.

## Specific Contact



### Migga Hug

Head of GC & TC Services |  
Architectural planning | Switzerland  
Member of the Division Management

T +41 71 388 58 23  
[migga.hug@blumer-lehmann.com](mailto:migga.hug@blumer-lehmann.com)

# Modular hospital extension

Wetzikon, CH



Two-storey temporary structure



Two-storey temporary structure

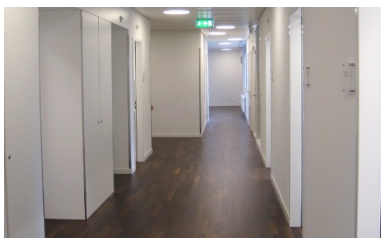

Bright corridors

Reception area with desks